

Model 8904 Axion

Eye/Face Wash & Body Spray

No.2080198/11

NOTE TO INSTALLER: please leave this information with the maintenance departement.

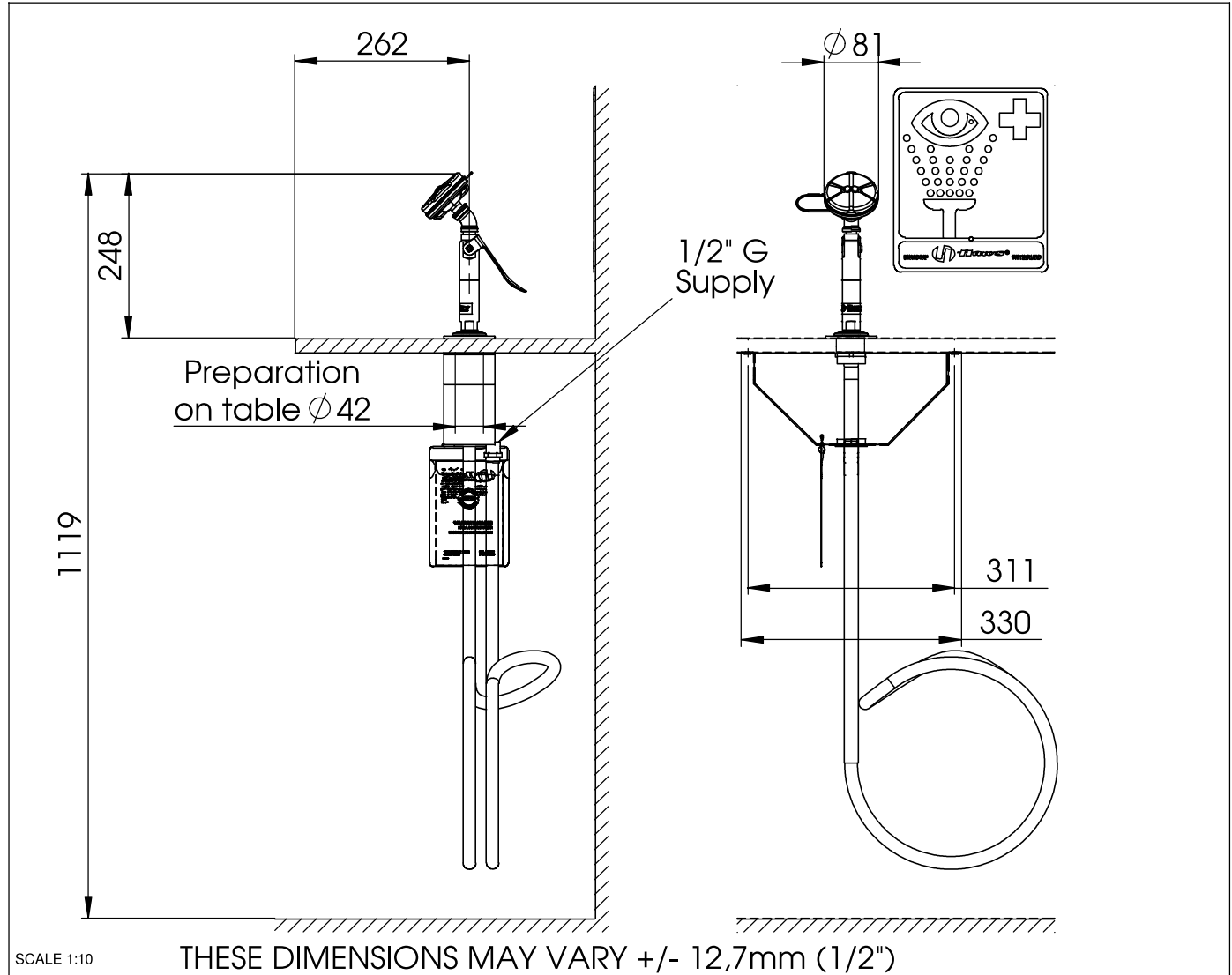

Free acces to the eye/facewash & body spray 8904 Axion must be guaranteed at all times. The operator is responsible for the observance of this requirement.



Model 8904 Axion

Eye/Face Wash & Body Spray

No.2080198/11

Shower location: The eyewash station 8904 Axion must be installed in the vicinity of potential danger zones. It must be highly visible and easily accessible.

Connection conduit: You are recommended to use a 1/2" G conduit, capable of withstanding pressures of 2 - 6 BAR (30 - 90 PSI). The use of an inlet filter designed to prevent the entry of suspended particles and other impurities is also recommended.

Water quality: Eyewash stations require a supply of drinking water conforming to European standards or their equivalents in other countries.

Water temperature: The required water temperature should be determined by the user. The accepted ideal range is 15 - 35°C / 60 -95°F (but please ensure conformity with local regulations).

Volume flow: A minimum flow rate of 6 litres / 1,6 US gallons per minute must be maintained. The eyewash station must be capable of delivering this amount of water for at least 15 minutes.

Connection to plumbing system: The inlet consists of a 1/2" G conduit with female-thread adapter.

Regular inspection:

The eyewash station 8904 Axion should be inspected at weekly intervals. The inspection tag should be dated and signed after each check.

TROUBLESHOOTING	
Problem	Repair-checklist
1. No flow	Check the main shutoff valve.
2. Insufficient flow of water	<ol style="list-style-type: none">1. Check the line pressure. This should be at least 2 BAR / 30 PSI (dynamic).2. Blocked flow, possibly due to the conduit not being correctly flushed out. Dismantle the T-piece, and clean the rubber flow-regulator.
3. Flow rate is not as specified	The flow conduit may be blocked (for remedy see above). The eyewash station may not have been set up correctly.
4. Water does not discharge correctly	Check the building's main drainage outlet. Note that it must have adequate capacity to handle the entire drainage system.

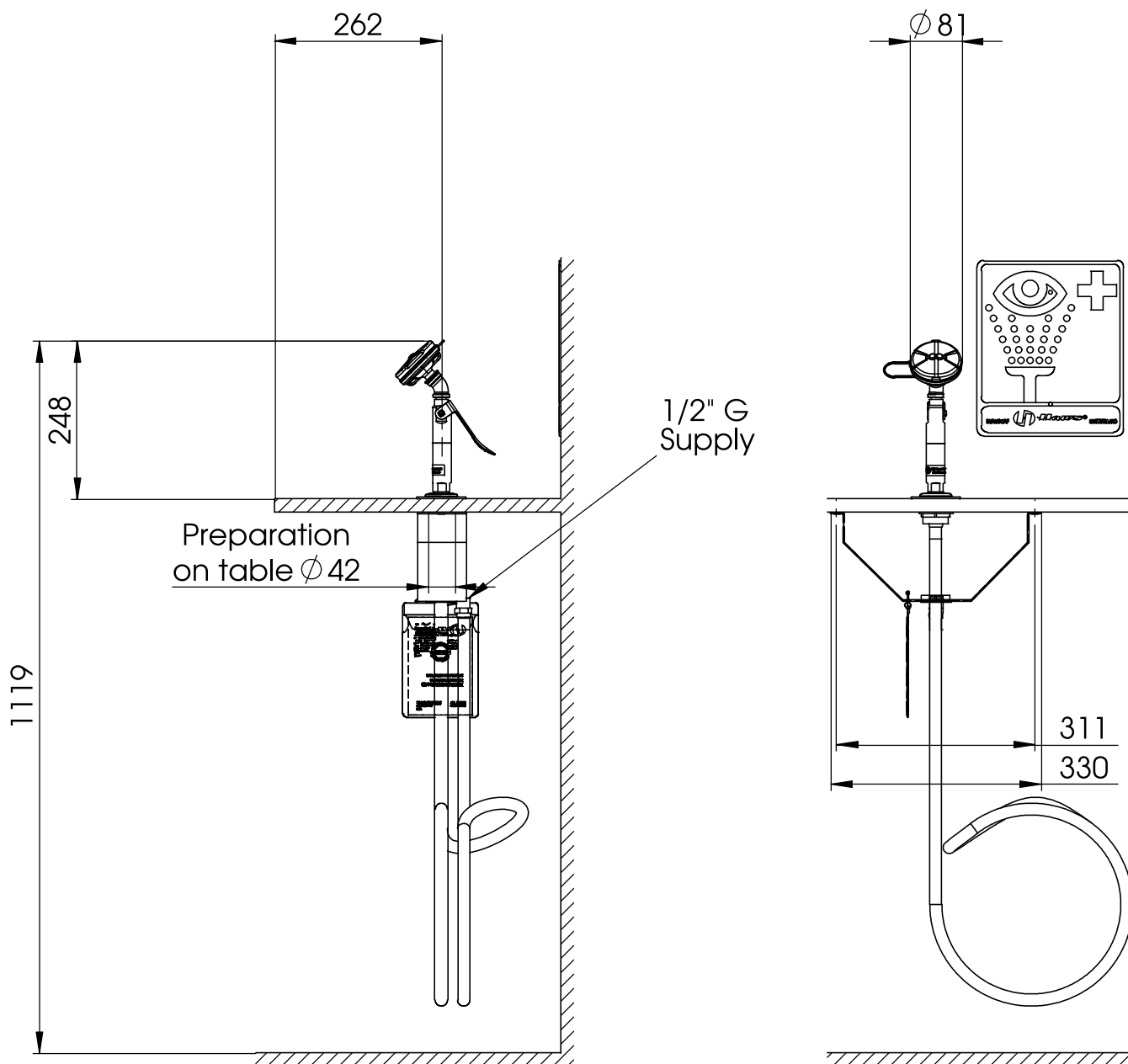

Weight: 3kg (6,6lbs)

THESE DIMENSIONS MAY VARY +/- 12,7mm (1/2")

DATA SHEET



T +41 (0)34 420 60 00
F +41 (0)34 420 60 01
BACHWEG 3
CH3401 BURGDORF
SWITZERLAND
www.haws.ch
info@haws.ch

TITLE
8904 Axion
Eye/Face Wash & Body Spray

MATERIAL

SIZE PART NO.
A4 2080198/11
REV.

SCALE 1:10 **SHEET** 3 OF 4

ZONE	REV	DESCRIPTION	ECN	DATE	BY
REVISIONS					
THIS DOCUMENT AND THE DATA DISCLOSED HEREIN OR HEREWITH IS NOT TO BE REPRODUCED, USED, OR DISCLOSED IN WHOLE OR IN PART TO ANYONE WITHOUT THE PERMISSION OF HAWS CORPORATION.					

APPROVALS	DATE
DRAWN Jeannine Ruf	22.10.2010
CHECKED Jeannine Ruf	22.10.2010
REVISED Jeannine Ruf	28.03.2012
DRAW-NO.	
ECN NO.	

PARTS BREAKDOWN

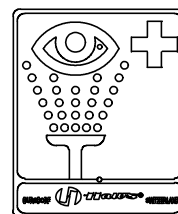
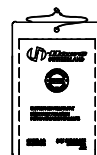
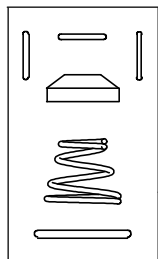
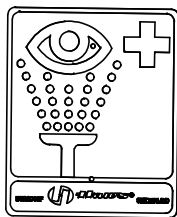

ITEM	PART NU.	DESCRIPTION
1	SP65/1	Axion eye/face wash head
2	SP247	Valve assembly
3	SP140	Hose assembly
4	SP175	Eye wash sign
5	SP170	Test tag
6	SP42	Flow control
7	VRKSP248	Repair kit SP248
8	SP37,6	Flow control

ZONE	REV	DESCRIPTION	ECN	DATE	BY

THIS DOCUMENT AND THE DATA DISCLOSED HEREIN OR HEREWITH IS NOT TO BE REPRODUCED, USED, OR DISCLOSED IN WHOLE OR IN PART TO ANYONE WITHOUT THE PERMISSION OF HAWS CORPORATION.

PARTS BREAKDOWN

**WHEN ORDERING
PARTS PLEASE
SPECIFY YOUR
MODEL NUMBER**

APPROVALS	DATE
DRAWN Jeannine Ruf	22.10.2010
CHECKED Jeannine Ruf	22.10.2010
REVISED Jeannine Ruf	28.03.2012
DRAW-NO.	
ECN NO.	



T +41 (0)34 420 60 00	BACHWEG 3	
F +41 (0)34 420 60 01	CH3401 BURGDORF	www.haws.ch
	SWITZERLAND	info@haws.ch

TITLE		
8904 Axion		
Eye/Face Wash & Body Spray		

MATERIAL	
----------	--

SIZE A4	PART NO. 2080198/11	REV.
------------	------------------------	------